Valve Actuators
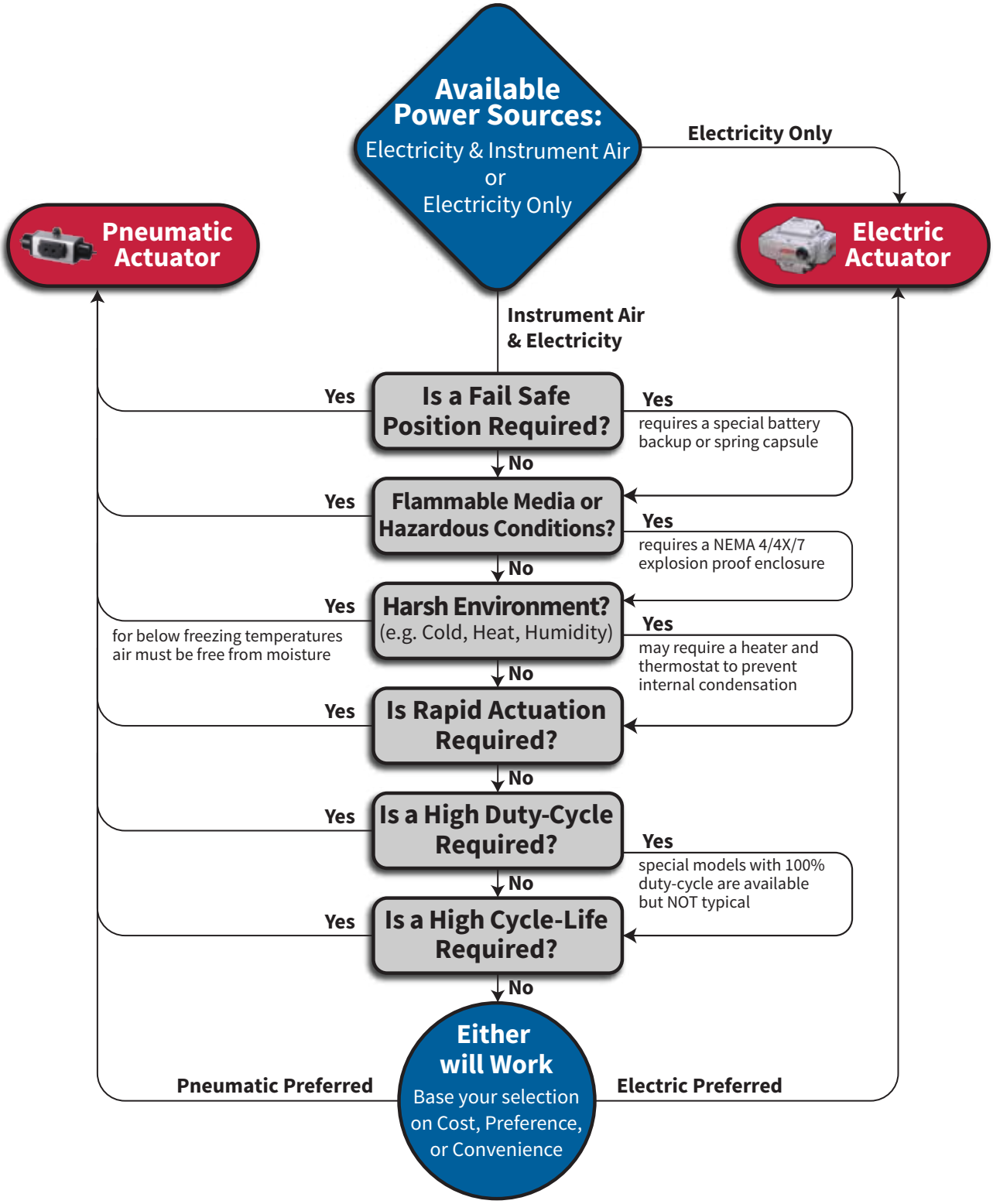
Selecting Electric vs. Pneumatic